

ABELL
SURVEYING & MAPPING
DELAVAN, WISCONSIN 53115
414-728-6737

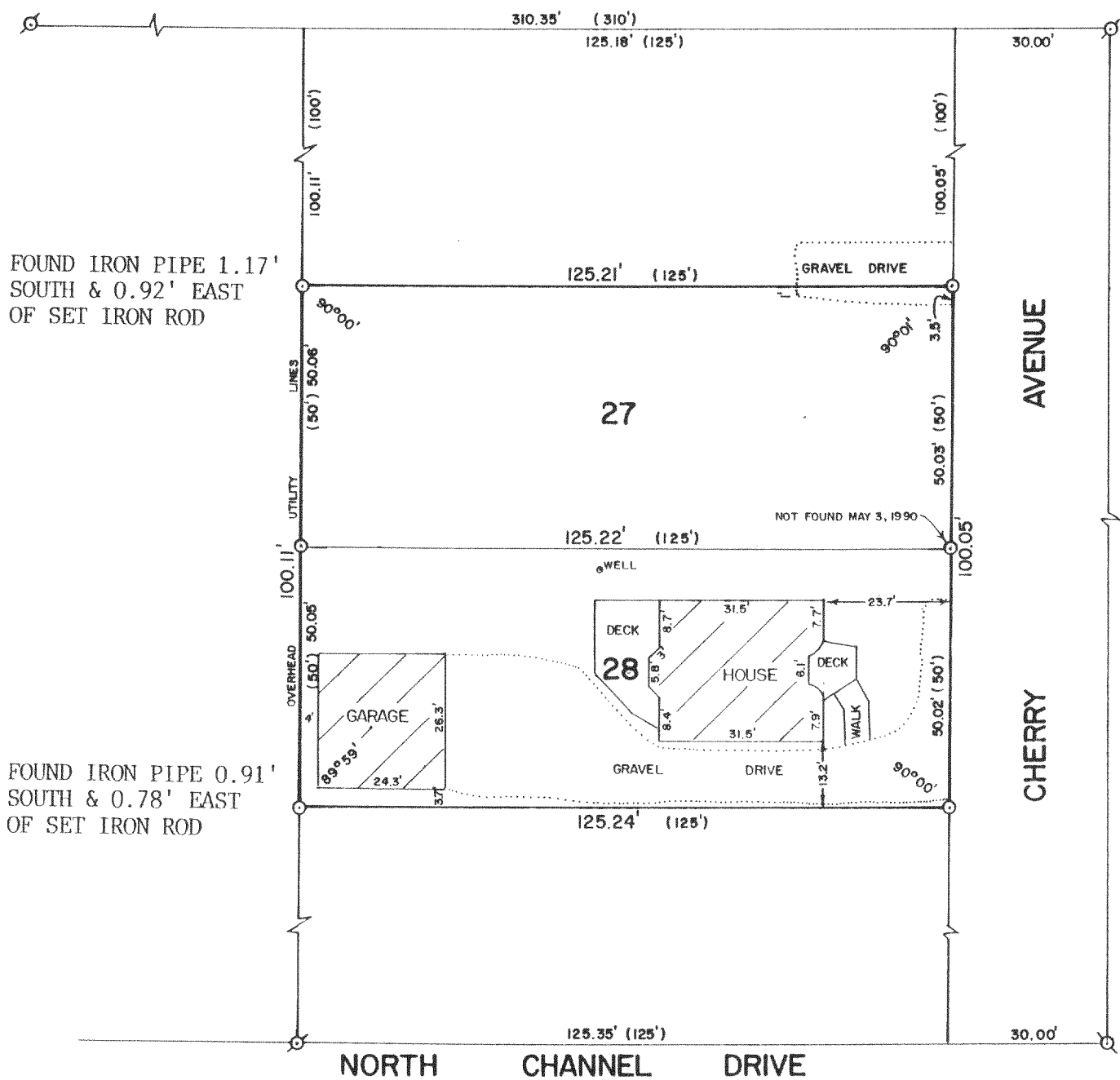

PLAT OF SURVEY OF

LOTS 27 AND 28 OF LAKE DELAVAN HIGHLANDS, A SUBDIVISION LOCATED
IN THE SOUTHEAST 1/4 OF SECTION 31, T2N, R16E, WALWORTH COUNTY,
WISCONSIN.

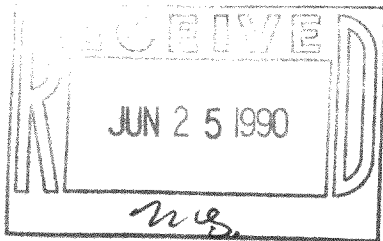

ORDERED BY: THE RAULAND AGENCY
118 KENOSHA STREET
WALWORTH, WI. 53184

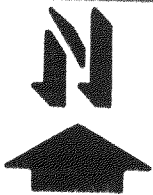

SCALE - 1"=30'

LEGEND

- o - IRON PIPE FOUND
- o - IRON ROD SET, FOUND 5-3-90
- () - RECORDED AS

I, DAVID F. ABELL, DO HEREBY CERTIFY
THAT I HAVE SURVEYED THE PROPERTY
HEREON DESCRIBED ACCORDING TO THE
OFFICIAL RECORDS AND THAT THE PLAT
HEREON IS A CORRECT REPRESENTATION
OF THE PROPERTY LINES TO THE BEST OF
MY KNOWLEDGE AND BELIEF.

David F. Abell

DAVID F. ABELL
WISCONSIN REGISTERED LAND SURVEYOR, S-1596

REVISED: JUNE 16, 1988

REVISED: MAY 3, 1990

TAX# FLAD-24

FLAD-24A

DATE

May 21, 1988

JOB NUMBER - 88078

NOTE: THIS IS NOT A CERTIFIED COPY UNLESS SEALED.

216-1257